

NOTES:

1. ALL LEVELS ARE IN TERMS OF AUCKLAND VERTICAL DATUM 1946 (MSL). THE CONTOUR INTERVAL IS: 1.0m
2. ALL EARTHWORKS SHALL COMPLY WITH COUNCIL'S EROSION AND SEDIMENT CONTROL GUIDE FOR LAND DISTURBING ACTIVITIES IN THE AUCKLAND REGION GD 2016/005.
3. ALL UNSUITABLE MATERIALS AS DEFINED IN THE CONTRACT SPECIFICATION IS TO BE REMOVED AND STRIPPED AREAS INSPECTED BY THE GEOTECHNICAL ENGINEER PRIOR TO ANY FILLING TAKING PLACE.
4. EARTHWORKS SHALL NOT EXTEND PAST THE AREA SHOWN ON THE PLANS.
5. THE CONTRACTOR IS RESPONSIBLE FOR IDENTIFYING AND PROTECTING EXISTING SERVICES AND DRAINAGE ON SITE.

LEGEND:

- EXTENT OF EARTHWORKS ---
- AREA OF MINOR WORKS (SHAPING AND GRASSING) x x x x
- PROPOSED (5m) MAJOR CONTOUR — 75.0
- PROPOSED (1m) MINOR CONTOUR —
- EXISTING (5m) MAJOR CONTOUR — 75.0
- EXISTING (1m) MINOR CONTOUR —
- PERMANENT STREAM >>>>>
- INTERMITTENT STREAM >>>>>
- EXISTING WETLANDS (TO BE PROTECTED) ■
- COUNCIL SEA AREA ▨
- COUNCIL ONF AREA ▨
- MAPPED SEA (BY ECOLOGIST) ▨
- PROPOSED BRIDGE ▬
- EXISTING KAURI TREE (TO BE CONFIRMED) ⊕
- EXISTING TREE OF INTEREST (TO BE CONFIRMED) ⊕
- ARCHAEOLOGICAL SITE (TO BE CONFIRMED) ⊕ Q11/68

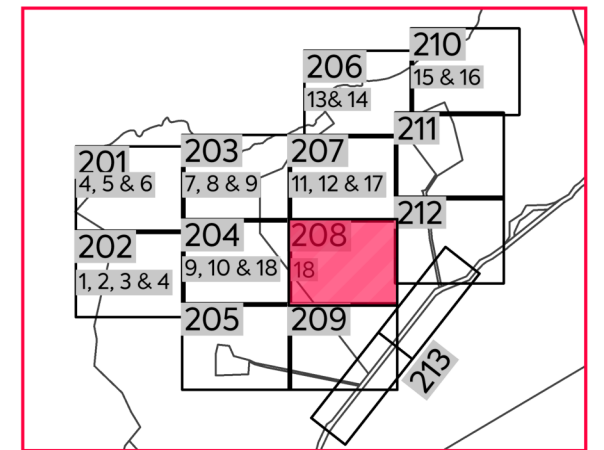

DRAWING LAYOUT PLAN

CLIENT: PROJECT: TITLE:

THE BEARS HOME PROJECT MANAGEMENT LTD

MURIWAI DOWNS GOLF PROJECT
610 & 697 MURIWAI ROAD
MURIWAI VALLEY

PROPOSED EARTHWORKS
FINAL CONTOURS
LAYOUT PLAN
SHEET 8

PURPOSE OF ISSUE:
FOR CONSENT

SCALE:
1:1500 @ A3
DO NOT SCALE
DRAWING NO: 1976-1-208
REV: D

REV	DESCRIPTION	DRN BY	CHK BY	APP BY	DATE
D	S92 RESPONSE	MO	CIM	JSD	04/03/22
C	ISSUED FOR CONSENT	MO	CIM	JSD	26/11/21
B	SECOND ISSUE	MO	CIM	JSD	29/10/21
A	FIRST ISSUE	MO	CIM	JSD	24/08/21



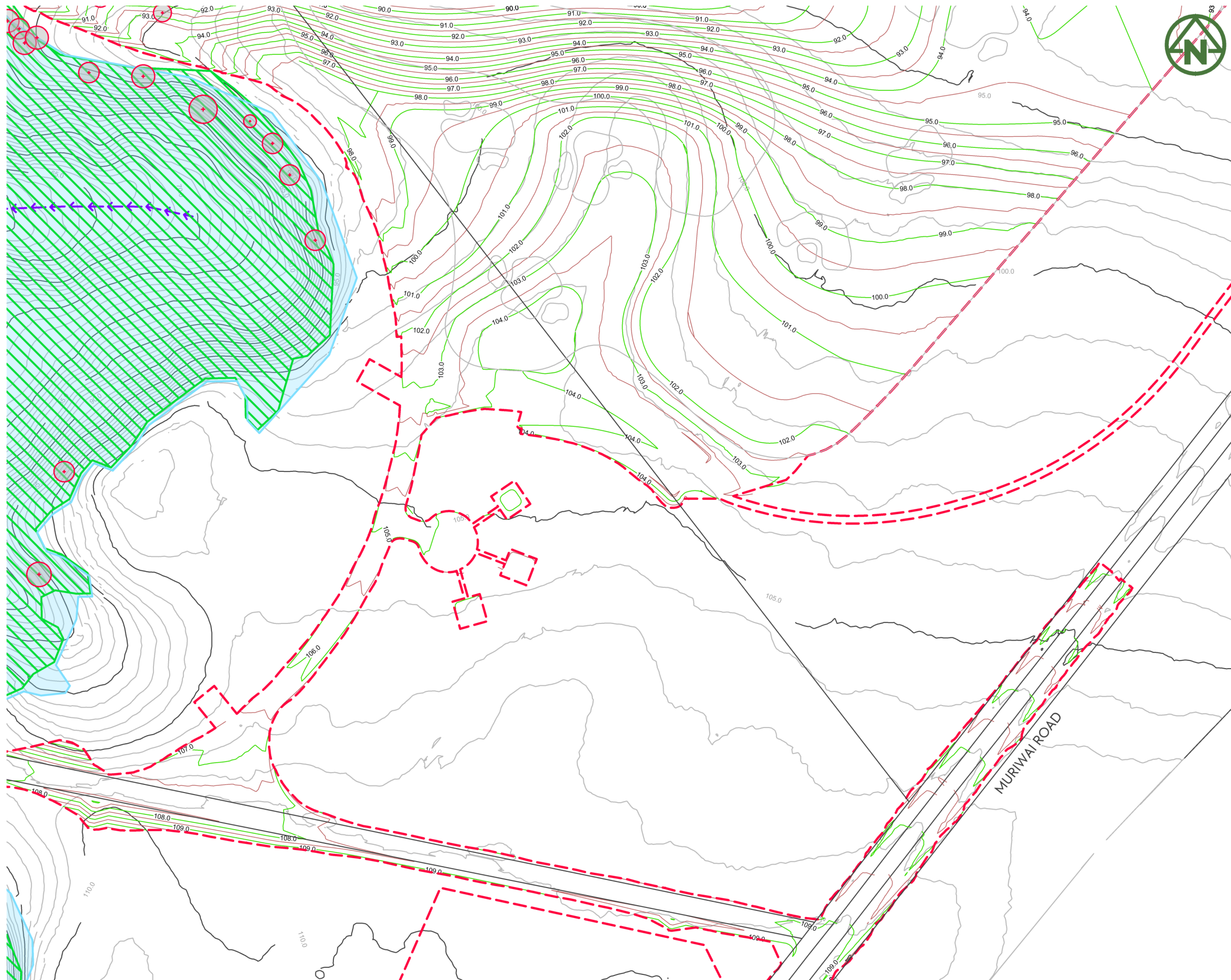

- NOTES:**
1. ALL LEVELS ARE IN TERMS OF AUCKLAND VERTICAL DATUM 1946 (MSL). THE CONTOUR INTERVAL IS: 1.0m
 2. ALL EARTHWORKS SHALL COMPLY WITH COUNCIL'S EROSION AND SEDIMENT CONTROL GUIDE FOR LAND DISTURBING ACTIVITIES IN THE AUCKLAND REGION GD 2016/005.
 3. ALL UNSUITABLE MATERIALS AS DEFINED IN THE CONTRACT SPECIFICATION IS TO BE REMOVED AND STRIPPED AREAS INSPECTED BY THE GEOTECHNICAL ENGINEER PRIOR TO ANY FILLING TAKING PLACE.
 4. EARTHWORKS SHALL NOT EXTEND PAST THE AREA SHOWN ON THE PLANS.
 5. THE CONTRACTOR IS RESPONSIBLE FOR IDENTIFYING AND PROTECTING EXISTING SERVICES AND DRAINAGE ON SITE.

- LEGEND:**
- EXTENT OF EARTHWORKS: Red dashed line
 - AREA OF MINOR WORKS (SHAPING AND GRASSING): Blue hatched area
 - PROPOSED (5m) MAJOR CONTOUR: Green line with '75.0' label
 - PROPOSED (1m) MINOR CONTOUR: Red line
 - EXISTING (5m) MAJOR CONTOUR: Grey line with '75.0' label
 - EXISTING (1m) MINOR CONTOUR: Black line
 - PERMANENT STREAM: Blue arrow pointing right
 - INTERMITTENT STREAM: Purple arrow pointing right
 - EXISTING WETLANDS (TO BE PROTECTED): Purple shaded area
 - COUNCIL SEA AREA: Green hatched area
 - COUNCIL ONF AREA: Blue hatched area
 - MAPPED SEA (BY ECOLOGIST): Light blue shaded area
 - PROPOSED BRIDGE: Yellow and grey rectangle
 - EXISTING KAURI TREE (TO BE CONFIRMED): Red circle with a cross
 - EXISTING TREE OF INTEREST (TO BE CONFIRMED): Blue circle with a cross
 - ARCHAEOLOGICAL SITE (TO BE CONFIRMED): Orange cross with 'Q11/68' label

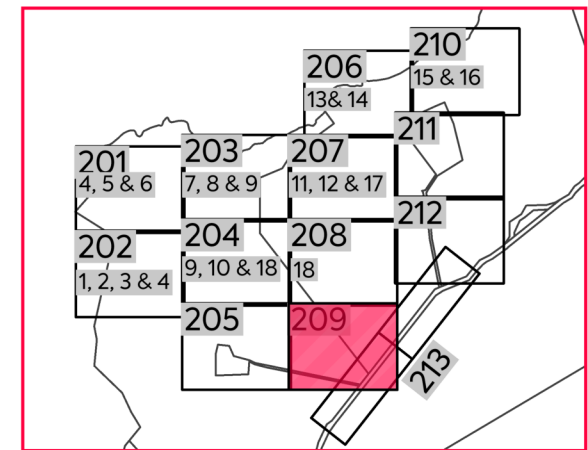

DRAWING LAYOUT PLAN

<table border="0"> <tr> <td style="font-size: 2em; font-weight: bold; vertical-align: middle;">M</td> <td style="font-size: 2em; font-weight: bold; vertical-align: middle;">MCKENZIE & CO.</td> </tr> </table>	M	MCKENZIE & CO.	<p>CLIENT: THE BEARS HOME PROJECT MANAGEMENT LTD</p> <p>PROJECT: MURIWAI DOWNS GOLF PROJECT 610 & 697 MURIWAI ROAD MURIWAI VALLEY</p>	<p>TITLE: PROPOSED EARTHWORKS FINAL CONTOURS LAYOUT PLAN SHEET 9</p>	<p>PURPOSE OF ISSUE: FOR CONSENT</p> <p>SCALE: 1:1500 @ A3</p> <p>DO NOT SCALE</p> <p>DRAWING NO: 1976-1-209</p> <p>REV: D</p>																														
M	MCKENZIE & CO.																																		
<table border="0" style="width: 100%;"> <tr> <td style="width: 15%;">REV</td> <td style="width: 45%;">DESCRIPTION</td> <td style="width: 15%;">DRN BY</td> <td style="width: 10%;">CHK BY</td> <td style="width: 10%;">APP BY</td> <td style="width: 5%;">DATE</td> </tr> <tr> <td>D</td> <td>S92 RESPONSE</td> <td>MO</td> <td>CIM</td> <td>JSD</td> <td>04/03/22</td> </tr> <tr> <td>C</td> <td>ISSUED FOR CONSENT</td> <td>MO</td> <td>CIM</td> <td>JSD</td> <td>26/11/21</td> </tr> <tr> <td>B</td> <td>SECOND ISSUE</td> <td>MO</td> <td>CIM</td> <td>JSD</td> <td>29/10/21</td> </tr> <tr> <td>A</td> <td>FIRST ISSUE</td> <td>MO</td> <td>CIM</td> <td>JSD</td> <td>24/08/21</td> </tr> </table>	REV	DESCRIPTION	DRN BY	CHK BY	APP BY	DATE	D	S92 RESPONSE	MO	CIM	JSD	04/03/22	C	ISSUED FOR CONSENT	MO	CIM	JSD	26/11/21	B	SECOND ISSUE	MO	CIM	JSD	29/10/21	A	FIRST ISSUE	MO	CIM	JSD	24/08/21	<p>PLOT DATE: 2022-03-17 14:17:33 WWW.MCKENZIEANDCO.CO.NZ THIS DRAWING IS SOLELY FOR USE BY THE CLIENT ON THIS PROJECT ONLY. NO LIABILITY IS ACCEPTED IN ITS USE BY ANY OTHER ENTITY OR FOR ANY OTHER PURPOSE</p>				
REV	DESCRIPTION	DRN BY	CHK BY	APP BY	DATE																														
D	S92 RESPONSE	MO	CIM	JSD	04/03/22																														
C	ISSUED FOR CONSENT	MO	CIM	JSD	26/11/21																														
B	SECOND ISSUE	MO	CIM	JSD	29/10/21																														
A	FIRST ISSUE	MO	CIM	JSD	24/08/21																														

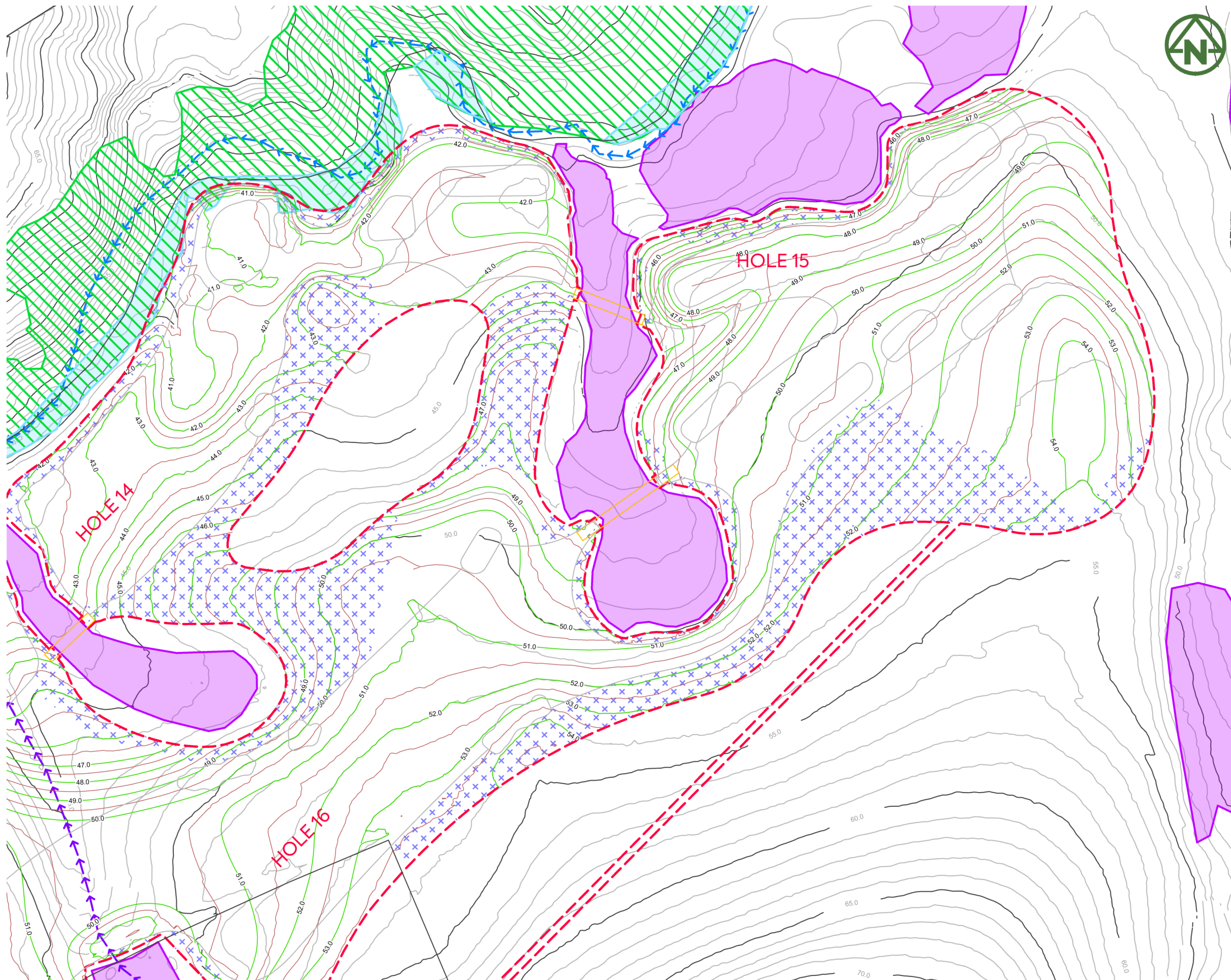

NOTES:

1. ALL LEVELS ARE IN TERMS OF AUCKLAND VERTICAL DATUM 1946 (MSL). THE CONTOUR INTERVAL IS: 1.0m
2. ALL EARTHWORKS SHALL COMPLY WITH COUNCIL'S EROSION AND SEDIMENT CONTROL GUIDE FOR LAND DISTURBING ACTIVITIES IN THE AUCKLAND REGION GD 2016/005.
3. ALL UNSUITABLE MATERIALS AS DEFINED IN THE CONTRACT SPECIFICATION IS TO BE REMOVED AND STRIPPED AREAS INSPECTED BY THE GEOTECHNICAL ENGINEER PRIOR TO ANY FILLING TAKING PLACE.
4. EARTHWORKS SHALL NOT EXTEND PAST THE AREA SHOWN ON THE PLANS.
5. THE CONTRACTOR IS RESPONSIBLE FOR IDENTIFYING AND PROTECTING EXISTING SERVICES AND DRAINAGE ON SITE.

LEGEND:

- EXTENT OF EARTHWORKS
- AREA OF MINOR WORKS (SHAPING AND GRASSING)
- PROPOSED (5m) MAJOR CONTOUR 75.0
- PROPOSED (1m) MINOR CONTOUR
- EXISTING (5m) MAJOR CONTOUR 75.0
- EXISTING (1m) MINOR CONTOUR
- PERMANENT STREAM
- INTERMITTENT STREAM
- EXISTING WETLANDS (TO BE PROTECTED)
- COUNCIL SEA AREA
- COUNCIL ONF AREA
- MAPPED SEA (BY ECOLOGIST)
- PROPOSED BRIDGE
- EXISTING KAURI TREE (TO BE CONFIRMED)
- EXISTING TREE OF INTEREST (TO BE CONFIRMED)
- ARCHAEOLOGICAL SITE (TO BE CONFIRMED) Q11/68

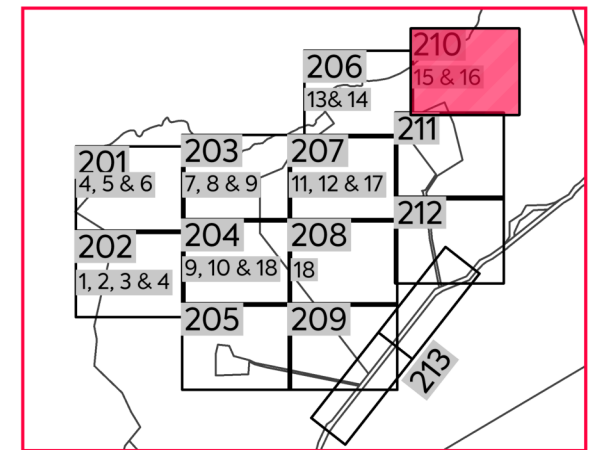

DRAWING LAYOUT PLAN

<table border="0" style="width: 100%;"> <tr> <td style="width: 50%;"> <table border="0" style="width: 100%;"> <tr> <td style="width: 33%;">D</td><td style="width: 33%;">S92 RESPONSE</td><td style="width: 33%;">MO</td><td style="width: 33%;">CIM</td><td style="width: 33%;">JSD</td><td style="width: 33%;">04/03/22</td></tr> <tr> <td>C</td><td>ISSUED FOR CONSENT</td><td>MO</td><td>CIM</td><td>JSD</td><td>26/11/21</td></tr> <tr> <td>B</td><td>SECOND ISSUE</td><td>MO</td><td>CIM</td><td>JSD</td><td>29/10/21</td></tr> <tr> <td>A</td><td>FIRST ISSUE</td><td>MO</td><td>CIM</td><td>JSD</td><td>24/08/21</td></tr> </table> <table border="0" style="width: 100%; font-size: small;"> <tr> <td>REV</td><td>DESCRIPTION</td><td>DRN BY</td><td>CHK BY</td><td>APP BY</td><td>DATE</td></tr> </table> </td> <td style="width: 50%; text-align: center;"> <p>MCKENZIE & CO.</p> </td> <td style="width: 30%; text-align: center;"> <p>CLIENT: THE BEARS HOME PROJECT MANAGEMENT LTD</p> <p>PROJECT: MURIWAI DOWNS GOLF PROJECT 610 & 697 MURIWAI ROAD MURIWAI VALLEY</p> <p>TITLE: PROPOSED EARTHWORKS FINAL CONTOURS LAYOUT PLAN SHEET 10</p> </td> <td style="width: 20%; text-align: center;"> <p>PURPOSE OF ISSUE: FOR CONSENT</p> <p>SCALE: 1:1500 @ A3</p> <p>DO NOT SCALE</p> <p>DRAWING NO: 1976-1-210</p> <p>REV: D</p> </td> </tr> </table>	<table border="0" style="width: 100%;"> <tr> <td style="width: 33%;">D</td><td style="width: 33%;">S92 RESPONSE</td><td style="width: 33%;">MO</td><td style="width: 33%;">CIM</td><td style="width: 33%;">JSD</td><td style="width: 33%;">04/03/22</td></tr> <tr> <td>C</td><td>ISSUED FOR CONSENT</td><td>MO</td><td>CIM</td><td>JSD</td><td>26/11/21</td></tr> <tr> <td>B</td><td>SECOND ISSUE</td><td>MO</td><td>CIM</td><td>JSD</td><td>29/10/21</td></tr> <tr> <td>A</td><td>FIRST ISSUE</td><td>MO</td><td>CIM</td><td>JSD</td><td>24/08/21</td></tr> </table> <table border="0" style="width: 100%; font-size: small;"> <tr> <td>REV</td><td>DESCRIPTION</td><td>DRN BY</td><td>CHK BY</td><td>APP BY</td><td>DATE</td></tr> </table>	D	S92 RESPONSE	MO	CIM	JSD	04/03/22	C	ISSUED FOR CONSENT	MO	CIM	JSD	26/11/21	B	SECOND ISSUE	MO	CIM	JSD	29/10/21	A	FIRST ISSUE	MO	CIM	JSD	24/08/21	REV	DESCRIPTION	DRN BY	CHK BY	APP BY	DATE	<p>MCKENZIE & CO.</p>	<p>CLIENT: THE BEARS HOME PROJECT MANAGEMENT LTD</p> <p>PROJECT: MURIWAI DOWNS GOLF PROJECT 610 & 697 MURIWAI ROAD MURIWAI VALLEY</p> <p>TITLE: PROPOSED EARTHWORKS FINAL CONTOURS LAYOUT PLAN SHEET 10</p>	<p>PURPOSE OF ISSUE: FOR CONSENT</p> <p>SCALE: 1:1500 @ A3</p> <p>DO NOT SCALE</p> <p>DRAWING NO: 1976-1-210</p> <p>REV: D</p>
<table border="0" style="width: 100%;"> <tr> <td style="width: 33%;">D</td><td style="width: 33%;">S92 RESPONSE</td><td style="width: 33%;">MO</td><td style="width: 33%;">CIM</td><td style="width: 33%;">JSD</td><td style="width: 33%;">04/03/22</td></tr> <tr> <td>C</td><td>ISSUED FOR CONSENT</td><td>MO</td><td>CIM</td><td>JSD</td><td>26/11/21</td></tr> <tr> <td>B</td><td>SECOND ISSUE</td><td>MO</td><td>CIM</td><td>JSD</td><td>29/10/21</td></tr> <tr> <td>A</td><td>FIRST ISSUE</td><td>MO</td><td>CIM</td><td>JSD</td><td>24/08/21</td></tr> </table> <table border="0" style="width: 100%; font-size: small;"> <tr> <td>REV</td><td>DESCRIPTION</td><td>DRN BY</td><td>CHK BY</td><td>APP BY</td><td>DATE</td></tr> </table>	D	S92 RESPONSE	MO	CIM	JSD	04/03/22	C	ISSUED FOR CONSENT	MO	CIM	JSD	26/11/21	B	SECOND ISSUE	MO	CIM	JSD	29/10/21	A	FIRST ISSUE	MO	CIM	JSD	24/08/21	REV	DESCRIPTION	DRN BY	CHK BY	APP BY	DATE	<p>MCKENZIE & CO.</p>	<p>CLIENT: THE BEARS HOME PROJECT MANAGEMENT LTD</p> <p>PROJECT: MURIWAI DOWNS GOLF PROJECT 610 & 697 MURIWAI ROAD MURIWAI VALLEY</p> <p>TITLE: PROPOSED EARTHWORKS FINAL CONTOURS LAYOUT PLAN SHEET 10</p>	<p>PURPOSE OF ISSUE: FOR CONSENT</p> <p>SCALE: 1:1500 @ A3</p> <p>DO NOT SCALE</p> <p>DRAWING NO: 1976-1-210</p> <p>REV: D</p>	
D	S92 RESPONSE	MO	CIM	JSD	04/03/22																													
C	ISSUED FOR CONSENT	MO	CIM	JSD	26/11/21																													
B	SECOND ISSUE	MO	CIM	JSD	29/10/21																													
A	FIRST ISSUE	MO	CIM	JSD	24/08/21																													
REV	DESCRIPTION	DRN BY	CHK BY	APP BY	DATE																													

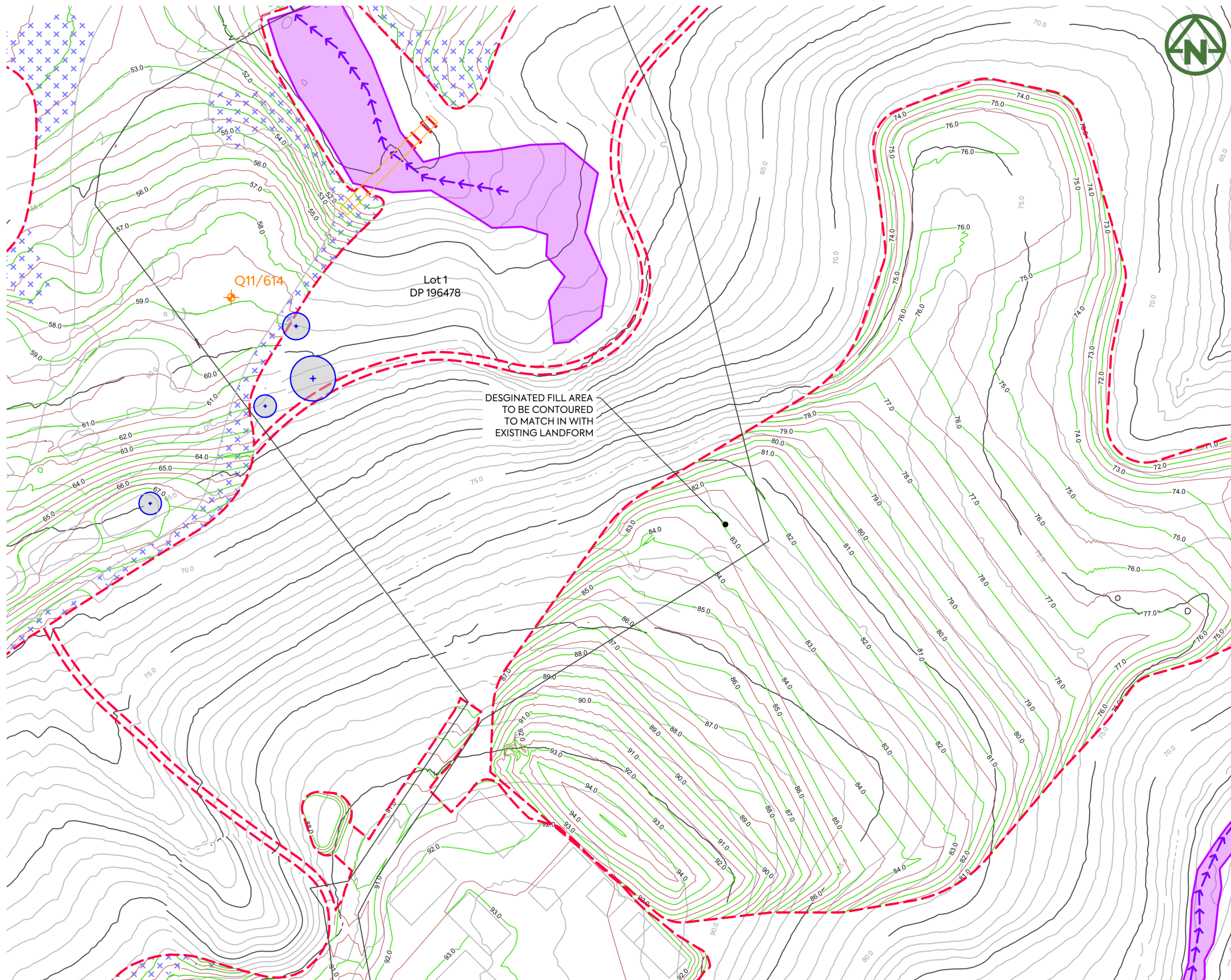

- NOTES:**
- ALL LEVELS ARE IN TERMS OF AUCKLAND VERTICAL DATUM 1946 (MSL). THE CONTOUR INTERVAL IS: 1.0m
 - ALL EARTHWORKS SHALL COMPLY WITH COUNCIL'S EROSION AND SEDIMENT CONTROL GUIDE FOR LAND DISTURBING ACTIVITIES IN THE AUCKLAND REGION GD 2016/005.
 - ALL UNSUITABLE MATERIALS AS DEFINED IN THE CONTRACT SPECIFICATION IS TO BE REMOVED AND STRIPPED AREAS INSPECTED BY THE GEOTECHNICAL ENGINEER PRIOR TO ANY FILLING TAKING PLACE.
 - EARTHWORKS SHALL NOT EXTEND PAST THE AREA SHOWN ON THE PLANS.
 - THE CONTRACTOR IS RESPONSIBLE FOR IDENTIFYING AND PROTECTING EXISTING SERVICES AND DRAINAGE ON SITE.

- LEGEND:**
- EXTENT OF EARTHWORKS: Red dashed line
 - AREA OF MINOR WORKS (SHAPING AND GRASSING): Blue 'x' pattern
 - PROPOSED (5m) MAJOR CONTOUR: Green solid line (75.0)
 - PROPOSED (1m) MINOR CONTOUR: Red solid line
 - EXISTING (5m) MAJOR CONTOUR: Black solid line (75.0)
 - EXISTING (1m) MINOR CONTOUR: Black solid line
 - PERMANENT STREAM: Blue arrow pattern
 - INTERMITTENT STREAM: Purple arrow pattern
 - EXISTING WETLANDS (TO BE PROTECTED): Purple shaded area
 - COUNCIL SEA AREA: Green hatched area
 - COUNCIL ONF AREA: Blue hatched area
 - MAPPED SEA (BY ECOLOGIST): Light blue area
 - PROPOSED BRIDGE: Yellow and brown bar
 - EXISTING KAURI TREE (TO BE CONFIRMED): Red circle with cross
 - EXISTING TREE OF INTEREST (TO BE CONFIRMED): Blue circle with cross
 - ARCHAEOLOGICAL SITE (TO BE CONFIRMED): Orange cross symbol (Q11/68)

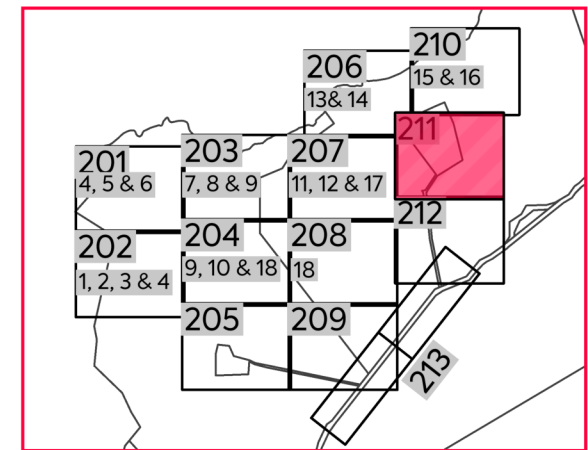

DRAWING LAYOUT PLAN

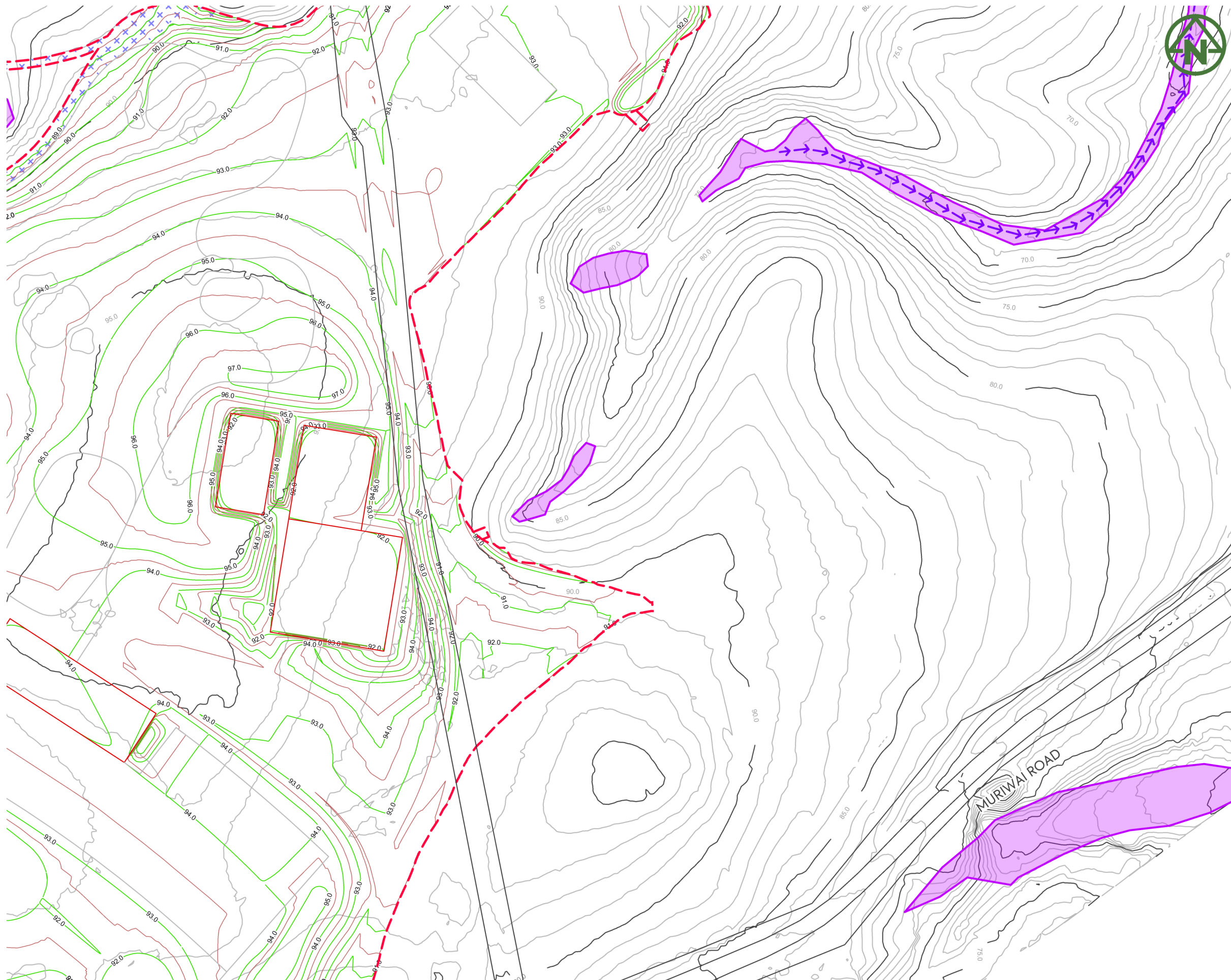

- NOTES:**
1. ALL LEVELS ARE IN TERMS OF AUCKLAND VERTICAL DATUM 1946 (MSL). THE CONTOUR INTERVAL IS: 1.0m
 2. ALL EARTHWORKS SHALL COMPLY WITH COUNCIL'S EROSION AND SEDIMENT CONTROL GUIDE FOR LAND DISTURBING ACTIVITIES IN THE AUCKLAND REGION GD 2016/005.
 3. ALL UNSUITABLE MATERIALS AS DEFINED IN THE CONTRACT SPECIFICATION IS TO BE REMOVED AND STRIPPED AREAS INSPECTED BY THE GEOTECHNICAL ENGINEER PRIOR TO ANY FILLING TAKING PLACE.
 4. EARTHWORKS SHALL NOT EXTEND PAST THE AREA SHOWN ON THE PLANS.
 5. THE CONTRACTOR IS RESPONSIBLE FOR IDENTIFYING AND PROTECTING EXISTING SERVICES AND DRAINAGE ON SITE.

- LEGEND:**
- EXTENT OF EARTHWORKS: Red dashed line
 - AREA OF MINOR WORKS (SHAPING AND GRASSING): Blue dashed line with 'x' marks
 - PROPOSED (5m) MAJOR CONTOUR: Green solid line
 - PROPOSED (1m) MINOR CONTOUR: Red solid line
 - EXISTING (5m) MAJOR CONTOUR: Black solid line
 - EXISTING (1m) MINOR CONTOUR: Grey solid line
 - PERMANENT STREAM: Blue dashed line with arrows
 - INTERMITTENT STREAM: Purple dashed line with arrows
 - EXISTING WETLANDS (TO BE PROTECTED): Purple shaded area
 - COUNCIL SEA AREA: Green hatched area
 - COUNCIL ONF AREA: Blue dashed line with arrows
 - MAPPED SEA (BY ECOLOGIST): Light blue shaded area
 - PROPOSED BRIDGE: Yellow and brown rectangle
 - EXISTING KAURI TREE (TO BE CONFIRMED): Red circle with cross
 - EXISTING TREE OF INTEREST (TO BE CONFIRMED): Blue circle with cross
 - ARCHAEOLOGICAL SITE (TO BE CONFIRMED): Orange circle with cross and label Q11/68

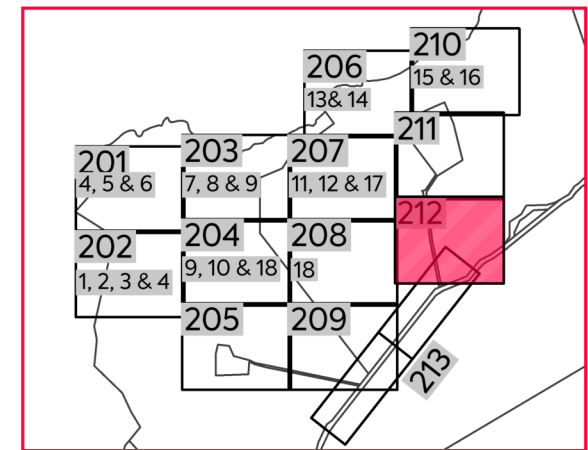

DRAWING LAYOUT PLAN

	<p>CLIENT: THE BEARS HOME PROJECT MANAGEMENT LTD</p> <p>PROJECT: MURIWAI DOWNS GOLF PROJECT</p> <p>TITLE: 610 & 697 MURIWAI ROAD MURIWAI VALLEY</p>	<p>PURPOSE OF ISSUE: PROPOSED EARTHWORKS FOR CONSENT</p> <p>SCALE: 1:1500 @ A3</p> <p>DO NOT SCALE</p> <p>DRAWING NO: 1976-1-212</p> <p>REV: D</p>																																
<table border="0" style="width: 100%;"> <tr> <td style="width: 50%;"> <table border="0" style="width: 100%;"> <tr> <td style="width: 33%;">D</td><td style="width: 33%;">S92 RESPONSE</td><td style="width: 33%;">MO</td><td style="width: 33%;">CIM</td><td style="width: 33%;">JSD</td><td style="width: 33%;">04/03/22</td></tr> <tr> <td>C</td><td>ISSUED FOR CONSENT</td><td>MO</td><td>CIM</td><td>JSD</td><td>26/11/21</td></tr> <tr> <td>B</td><td>SECOND ISSUE</td><td>MO</td><td>CIM</td><td>JSD</td><td>29/10/21</td></tr> <tr> <td>A</td><td>FIRST ISSUE</td><td>MO</td><td>CIM</td><td>JSD</td><td>24/08/21</td></tr> </table> </td> <td style="width: 50%;"> <table border="0" style="width: 100%;"> <tr> <td style="width: 33%;">REV</td><td style="width: 33%;">DESCRIPTION</td><td style="width: 33%;">DRN BY</td><td style="width: 33%;">CHK BY</td><td style="width: 33%;">APP BY</td><td style="width: 33%;">DATE</td></tr> </table> </td> </tr> </table>	<table border="0" style="width: 100%;"> <tr> <td style="width: 33%;">D</td><td style="width: 33%;">S92 RESPONSE</td><td style="width: 33%;">MO</td><td style="width: 33%;">CIM</td><td style="width: 33%;">JSD</td><td style="width: 33%;">04/03/22</td></tr> <tr> <td>C</td><td>ISSUED FOR CONSENT</td><td>MO</td><td>CIM</td><td>JSD</td><td>26/11/21</td></tr> <tr> <td>B</td><td>SECOND ISSUE</td><td>MO</td><td>CIM</td><td>JSD</td><td>29/10/21</td></tr> <tr> <td>A</td><td>FIRST ISSUE</td><td>MO</td><td>CIM</td><td>JSD</td><td>24/08/21</td></tr> </table>	D	S92 RESPONSE	MO	CIM	JSD	04/03/22	C	ISSUED FOR CONSENT	MO	CIM	JSD	26/11/21	B	SECOND ISSUE	MO	CIM	JSD	29/10/21	A	FIRST ISSUE	MO	CIM	JSD	24/08/21	<table border="0" style="width: 100%;"> <tr> <td style="width: 33%;">REV</td><td style="width: 33%;">DESCRIPTION</td><td style="width: 33%;">DRN BY</td><td style="width: 33%;">CHK BY</td><td style="width: 33%;">APP BY</td><td style="width: 33%;">DATE</td></tr> </table>	REV	DESCRIPTION	DRN BY	CHK BY	APP BY	DATE	<p>MCKENZIE & CO.</p>	<p>PROPOSED EARTHWORKS</p> <p>FINAL CONTOURS</p> <p>LAYOUT PLAN</p> <p>SHEET 12</p>
<table border="0" style="width: 100%;"> <tr> <td style="width: 33%;">D</td><td style="width: 33%;">S92 RESPONSE</td><td style="width: 33%;">MO</td><td style="width: 33%;">CIM</td><td style="width: 33%;">JSD</td><td style="width: 33%;">04/03/22</td></tr> <tr> <td>C</td><td>ISSUED FOR CONSENT</td><td>MO</td><td>CIM</td><td>JSD</td><td>26/11/21</td></tr> <tr> <td>B</td><td>SECOND ISSUE</td><td>MO</td><td>CIM</td><td>JSD</td><td>29/10/21</td></tr> <tr> <td>A</td><td>FIRST ISSUE</td><td>MO</td><td>CIM</td><td>JSD</td><td>24/08/21</td></tr> </table>	D	S92 RESPONSE	MO	CIM	JSD	04/03/22	C	ISSUED FOR CONSENT	MO	CIM	JSD	26/11/21	B	SECOND ISSUE	MO	CIM	JSD	29/10/21	A	FIRST ISSUE	MO	CIM	JSD	24/08/21	<table border="0" style="width: 100%;"> <tr> <td style="width: 33%;">REV</td><td style="width: 33%;">DESCRIPTION</td><td style="width: 33%;">DRN BY</td><td style="width: 33%;">CHK BY</td><td style="width: 33%;">APP BY</td><td style="width: 33%;">DATE</td></tr> </table>	REV	DESCRIPTION	DRN BY	CHK BY	APP BY	DATE			
D	S92 RESPONSE	MO	CIM	JSD	04/03/22																													
C	ISSUED FOR CONSENT	MO	CIM	JSD	26/11/21																													
B	SECOND ISSUE	MO	CIM	JSD	29/10/21																													
A	FIRST ISSUE	MO	CIM	JSD	24/08/21																													
REV	DESCRIPTION	DRN BY	CHK BY	APP BY	DATE																													

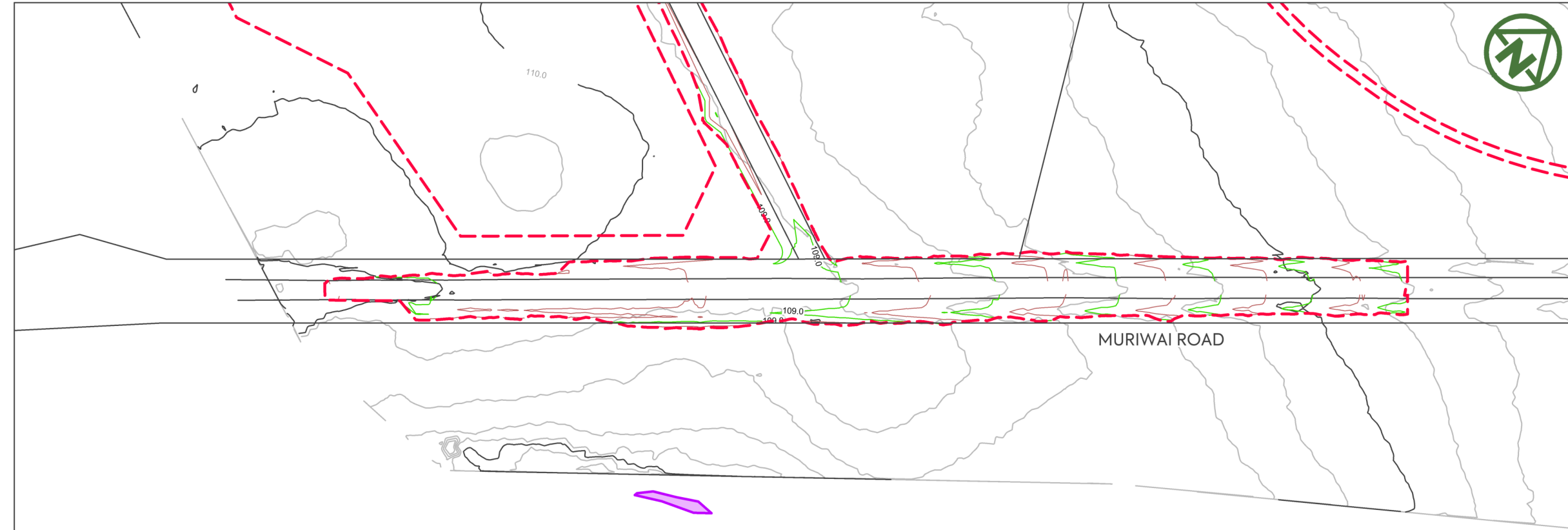

ENTRANCE - MAIN ACCESS

SCALE: 1:1500

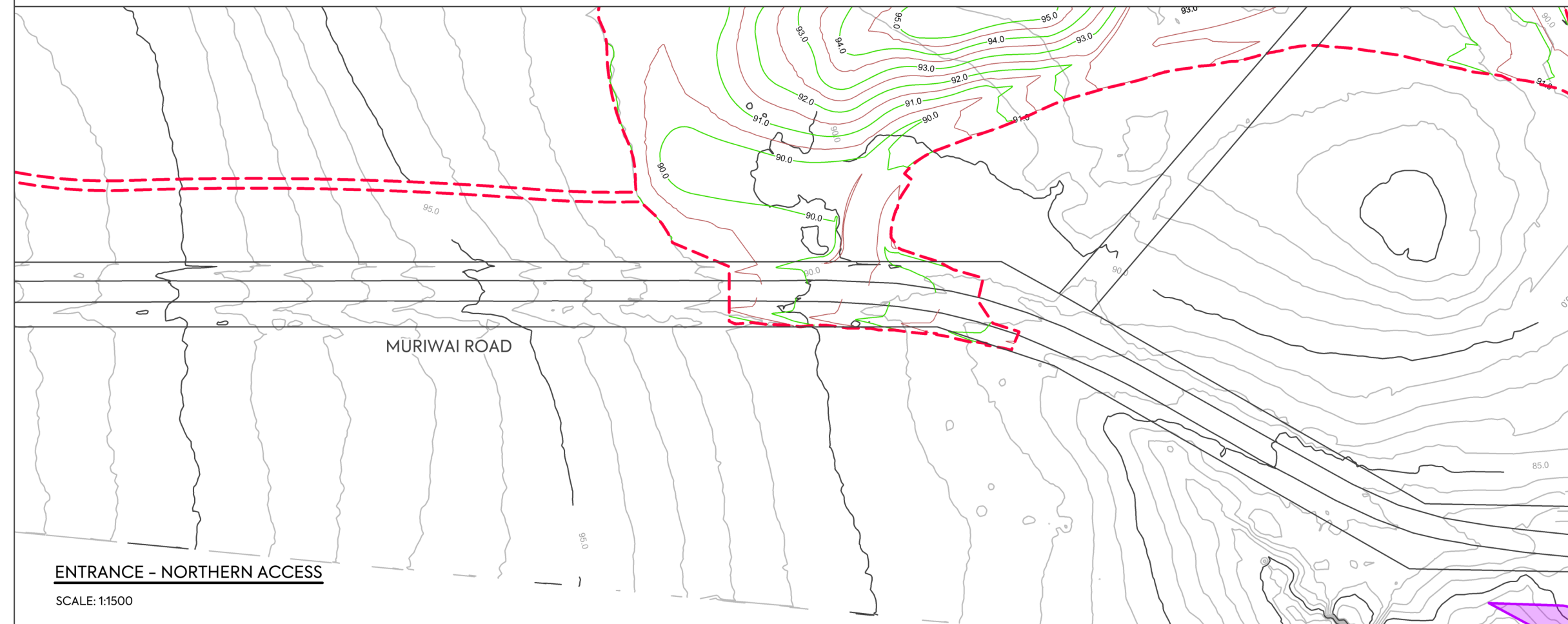

ENTRANCE - NORTHERN ACCESS

SCALE: 1:1500

NOTES:

1. ALL LEVELS ARE IN TERMS OF AUCKLAND VERTICAL DATUM 1946 (MSL). THE CONTOUR INTERVAL IS: 1.0m
2. ALL EARTHWORKS SHALL COMPLY WITH COUNCIL'S EROSION AND SEDIMENT CONTROL GUIDE FOR LAND DISTURBING ACTIVITIES IN THE AUCKLAND REGION GD 2016/005.
3. ALL UNSUITABLE MATERIALS AS DEFINED IN THE CONTRACT SPECIFICATION IS TO BE REMOVED AND STRIPPED AREAS INSPECTED BY THE GEOTECHNICAL ENGINEER PRIOR TO ANY FILLING TAKING PLACE.
4. EARTHWORKS SHALL NOT EXTEND PAST THE AREA SHOWN ON THE PLANS.
5. THE CONTRACTOR IS RESPONSIBLE FOR IDENTIFYING AND PROTECTING EXISTING SERVICES AND DRAINAGE ON SITE.

LEGEND:

EXTENT OF EARTHWORKS	
AREA OF MINOR WORKS (SHAPING AND GRASSING)	
PROPOSED (5m) MAJOR CONTOUR	75.0
PROPOSED (1m) MINOR CONTOUR	
EXISTING (5m) MAJOR CONTOUR	75.0
EXISTING (1m) MINOR CONTOUR	
PERMANENT STREAM	
INTERMITTENT STREAM	
EXISTING WETLANDS (TO BE PROTECTED)	
COUNCIL SEA AREA	
COUNCIL ONF AREA	
MAPPED SEA (BY ECOLOGIST)	
PROPOSED BRIDGE	
EXISTING KAURI TREE (TO BE CONFIRMED)	
EXISTING TREE OF INTEREST (TO BE CONFIRMED)	
ARCHAEOLOGICAL SITE (TO BE CONFIRMED)	Q11/68

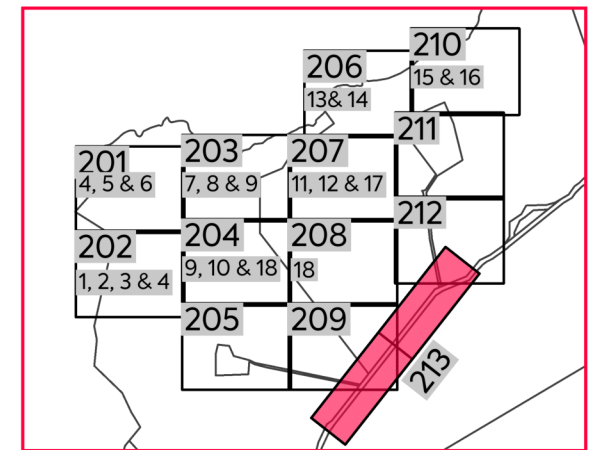

DRAWING LAYOUT PLAN

CLIENT: THE BEARS HOME PROJECT MANAGEMENT LTD PROJECT: MURIWAI DOWNS GOLF PROJECT TITLE: PROPOSED EARTHWORKS FINAL CONTOURS LAYOUT PLAN SHEET 13 PURPOSE OF ISSUE: FOR CONSENT

SCALE: 1:1500 @ A3 DO NOT SCALE DRAWING NO: 1976-1-213 REV: D

REV	DESCRIPTION	DRN BY	CHK BY	APP BY	DATE
D	S92 RESPONSE	MO	CIM	JSD	04/03/22
C	ISSUED FOR CONSENT	MO	CIM	JSD	26/11/21
B	SECOND ISSUE	MO	CIM	JSD	29/10/21
A	FIRST ISSUE	MO	CIM	JSD	24/08/21

